



FPA/N #: 2423496

Received Date: 6/8/2023

Completed Date: 6/8/2023

WDFW Concurrence Due Date: /

WDFW Concurrence Received: /

Comments Due Date: 6/22/2023

Decision Due Date: 7/8/2023

FP Forester: AN-5302

WDFW Biologist: Henderson

Shutdown Zone: 654

Forest Practices Application/Notification Office Checklist Page 1 South Puget Sound Region

FPA/N CLASSIFICATION: <input type="checkbox"/> II <input type="checkbox"/> III <input type="checkbox"/> IVG <input checked="" type="checkbox"/> IVS		<input type="checkbox"/> Biomass <input type="checkbox"/> 20-Acre Exempt EARR TC <input type="checkbox"/> Yes <input checked="" type="checkbox"/> No	
Landowner Name:	Bainbridge Island Metropolitan Parks and Recreation District	Project Name:	Strawberry Hill Thinning
WRIA: <u>Kitsap</u>		WAU: <u>Bainbridge Island</u>	
WRIA: _____		WAU: _____	
WRIA: _____		WAU: _____	
Legal: <u>21-25-02E</u>		County: <u>Kitsap</u>	
Activity Type(s):	Harvest: <u>8.7</u> ac	Crossing: _____ #	Rock Pit: _____ ac
	Spoils: _____ cy	Construction: <u>146</u> ft	Abandonment: _____ ft

ALTERNATIVE PRESCRIPTIONS

- ☐ Alternate Plan ☐ Fixed-Width ☐ Overstocked
☐ 10-Year Management Plan ☐ Statement of Intent
☐ Columbia River Gorge National Scenic Area
☐ WAU Prescriptions: _____

- ☐ Habitat Conservation Plan ☐ HCP Crosswalk(s)
☐ Landowner Option Plan for Northern Spotted Owl
☐ Cooperative Habitat Enhancement Agreement

RESOURCE REVIEW

- ☐ Potentially Unstable Slopes ☐ In ☐ Around
☐ Soils Map ☐ Highly Erodible ☐ Highly Unstable
☒ SLPSTAB | ☐ 40+% ☐ 70+%
☐ Landslide Inventory Polygon
☐ Avalanche ☐ WSDOT ☐ FP
☐ Rain-on-Snow ☐ Outside Approved WA
☐ Hydric Soils
☒ Wetland ☐ Forested ☐ A ☒ B ☐ HCP
☒ In WMZ of ☐ A ☒ B Wetland
☐ In RMZ/ELZ of Type ☐ S ☐ F ☐ Np
☐ HCP Buffers ☐ LGE Buffers ☐ Np 29'

- ☐ Bull Trout Overlay ☐ HCP Bull Trout Population
☐ Arsenic Plume 40.1+ ☐ WNHP Rare Species
☐ Group A or B Water Supply
☐ Hatchery | Name: _____
☐ Even-Aged Harvest greater than 120 Acres
☐ Ground-based Equipment on Slopes at or greater than 40%
☐ Road Construction on Slopes at or greater than 65%
☒ Saltwater Islands ☐ Long Term Commitment Area
☐ In or Over Typed Water ☐ S ☐ F ☐ Np ☐ Ns
☐ Water Verification ☒ Wetland Verification ☐ WAI

ASSOCIATED NON-SCANNED DOCUMENTS – On file with the FPA/N at the Region office.☒ SEPA Checklist/Documents☐ Road Maintenance and Abandonment Plan # _____**ASSOCIATED SCANNED DOCUMENTS**

- ☐ Appendix A: Water Type Classification Worksheet
☐ New ☐ Old | WTMF # _____
☐ Appendix D: Slope Stability Informational Form
☐ Qualified Expert ☐ Report ☐ Letter/Memo
☐ Appendix E: CMZ Assessment Form
☐ Appendix F: Stream Shade Assessment ☐ 16° ☐ 18°
☐ Appendix G: Np RMZ Worksheet
☐ Appendix H: Natural Regeneration Plan

- ☐ Appendix I: Watershed Analysis Worksheet
☒ Appendix J: Marbled Murrelet Form
☐ FPHP Plans & Specifications
☐ SFLO RMAP Checklist # _____ ☐ FFFPP
☐ COHP
☐ SEPA DNS/MDNS ☐ LGE Permit(s)/Info
☐ DFC Printout
☐ Other: _____

ADDITIONAL COMMENTS:

Bainbridge Island UGA



For DNR Region Office Use Only	
FPA/N #:	2423490
Region:	SPS
Received Date:	6/8/2023

Forest Practices Application/Notification Western Washington

Project Name: Strawberry Hill Thinning

PLEASE USE THE INSTRUCTIONS TO COMPLETE THIS APPLICATION.

1. Landowner, Timber Owner and Operator

Legal Name of LANDOWNER	Legal Name of TIMBER OWNER	Legal Name of OPERATOR
Bainbridge Island Metropolitan Parks and Recreation District	<input checked="" type="checkbox"/> Same as Landowner	<input checked="" type="checkbox"/> Same as Landowner
Mailing Address: 11299 Arrow Point Dr. NE	Mailing Address:	Mailing Address:
City, State, Zip: Bainbridge Island, WA 98110	City, State, Zip:	City, State, Zip:
Phone: 206-825-9602	Phone:	Phone:
Email: lydiar@biparks.org	Email:	Email:

2. Contact Person

Contact Person: Andrew Wodnik	Phone: 425-299-2963 Email: andrew@silvasolutionsllc.com
----------------------------------	--

3. Are you converting any portion of the land to non-forestry use within 3 years of harvest?

☒ No ☐ Yes If yes, include your SEPA checklist and SEPA determination (if applicable) and county clearing and grading permit (if applicable).

4. If you are harvesting timber, enter the Forest Tax Number of the Timber Owner:

800-888-888

Contact the Department of Revenue at 360-534-1324 for tax reporting information or to obtain a number.

a. Are you eligible for EARR Tax Credit? ☒ No ☐ Yes

5. Are you a small forest landowner per RCW 76.09.450? See instructions

☐ No ☒ Yes If yes, Check all that apply. If no, skip to Question 6.

- ☒ My entire proposed harvest area is on a single contiguous ownership consisting of one or more parcels.
- ☐ My proposed forest practices activities are within an area covered by an approved Forest Stewardship Plan or Forest Management Plan developed in cooperation with DNR.
- ☐ I received technical assistance from a DNR small forest landowner Stewardship and Technical Assistance Forester in preparing this FPA/N.
- ☐ I have participated in a Washington State University Extension Service and/or DNR-sponsored Forest Stewardship Coached Planning course.
- ☐ I have attended a Washington State University Extension Service and/or DNR-sponsored Family Forest Owner Field Day.

6. Are you substituting prescriptions from an approved state or federal conservation agreement or Watershed Analysis?

☒ No ☐ Yes Write 'HCP' or 'Using Prescriptions' in tables that apply. Attach or reference prescriptions and/or crosswalks for approved state or federal conservation agreements or Watershed Analysis on file at the Region office.

7. What is the legal description of your forest practices?

Section	Township	Range	E/W	Tax Parcel Number	County
21	25	2	E	212502-4-027-2001	Kitsap

8. Have you reviewed this forest practices activity area to determine whether it may involve historic sites and/or Native American cultural resources? Read the instructions before answering this question.

☒ No ☐ Yes If you made any contacts, please provide information in Question 28.

9. Do you have a DNR approved Road Maintenance and Abandonment Plan (RMAP)?

☒ No Is a Small Forest Landowner RMAP Checklist required (see instructions)? ☒ No ☐ Yes

☐ Yes Enter your RMAP number: _____

Is this FPA/N for work that is included in this approved RMAP? ☐ No ☐ Yes

10. Are there potentially unstable slopes or landforms in or around the area of your forest practices activity?

☒ No ☐ Yes If yes, attach Appendix D. Slope Stability Informational Form and map of areas reviewed for and locations of unstable slopes and landforms found. If applicable, attach a geotechnical letter, memo, or report, Watershed Analysis prescriptions, and/or a SEPA Environmental Checklist.

11. Is this Forest Practices Application/Notification (answer every question):

- a. ☒ No ☐ Yes A request for a multi-year permit? If yes, length requested: ☐ 4 years or ☐ 5 years.
Not everyone qualifies for a multi-year permit. See instructions for details.
- b. ☒ No ☐ Yes An Alternate Plan? If yes, include a template or detailed plan. See instructions for details.
- c. ☒ No ☐ Yes For a funded Forest Family Fish Passage Program project?
- d. ☐ No ☒ Yes Within an urban growth area? If yes, see instructions for additional required documents.
- e. ☐ No ☒ Yes Within a public park? If yes, include SEPA Environmental Checklist or SEPA Determination, except for harvest/salvage of less than 5,000 board feet within a developed public park.
Park name: Strawberry Hill Park
- f. ☐ No ☒ Yes Within 500 feet of a public park? Park name: Strawberry Hill Park
- g. ☒ No ☐ Yes In an approved Conversion Option Harvest Plan (COHP) from the local government? If yes, include a copy. This only applies to proposals within urban growth areas.
- h. ☒ No ☐ Yes Within 200 feet of the Ordinary High Water Mark (OHWM) or floodway of Type S Water?
If yes, check with the county or city to determine whether a substantial development permit is required under the local shorelines master plan.
- i. ☐ No ☒ Yes Within 50 miles of saltwater AND you own more than 500 acres of forest land in Washington State? If yes, include Marbled Murrelet Form or attach/reference HCP prescriptions.
- j. ☒ No ☐ Yes In or directly adjacent to a potential Channel Migration Zone (CMZ)? If yes, include CMZ Assessment Form. Attach/reference applicable HCP and/or Watershed Analysis prescriptions.

You are required to verify all waters within 200 feet of your proposed forest practices activities prior to submitting a Forest Practices Application / Notification. Use the Water Type Classification Worksheet and/or a Water Type Modification form to explain how you verified water types. See Water Typing Requirements in the instructions.

******* If not working in or over typed Waters, skip to Question 16 *******

Prior to answering Questions 12-15 in this section please refer to the Forest Practices Application Instructions and Forest Practices Board Manual Section 5.

12. Are you proposing any of the following projects NOT permitted by current HPAs from WDFW?

- a. ☐ No ☐ Yes Installing, replacing, or repairing a culvert at or below the bankfull width of Type S or F Water(s) that exceeds a five percent gradient?
- b. ☐ No ☐ Yes Constructing, replacing, or repairing a bridge at or below the bankfull width of unconfined streams in Type S or F Water(s)?
- c. ☐ No ☐ Yes Placing fill material within the 100-year flood level of unconfined streams in Type S or F Water(s)?

13. Have you consulted with DNR and/or WDFW about the proposed hydraulic project(s) in or over Type S or F Water? ☐ No ☐ Yes

14. If installing, replacing, removing, or maintaining structures in or over any typed Water, complete the table below. Provide crossing locations and identifiers on your Activity Map. Provide plan details in Question 28 or attach plan to the FPA/N. Type S and F Waters require detailed plan information. Complex hydraulic projects in Type N Waters may also be required per WAC 222-24-042(2). See instructions for detailed plan requirements.

Crossing Identifier (letter, number)	Water Type (S, F, Np, Ns)	*Existing HPA Number (if applicable)	HPA Expiration Date (if applicable)	Planned Activity (install, replace, remove, temporary, structure maintenance)	Structure (bridge, ford/equipment crossing**, punchon/fill, arch, pipe arch, round culvert, other)	Proposed Size (width x length)	Culvert Design Method (no-slope, stream-sim, hydraulic, other) (F and S only)	Channel Bed Width (ft) (F and S only)	Stream Gradient (%) (F and S only)	Is this an RMAP Project?

*Existing HPAs issued by WDFW will be complied and enforced by WDFW until expiration. Plan details are not required for hydraulic projects permitted with an existing HPA (see instructions).

**Fords and/or equipment crossings on Type S and F Waters may result in an unauthorized incidental take of certain threatened or endangered fish species. For more information, see 'Background for the State's Incidental Take Permits for certain threatened and endangered fish species' following Question 22 of the FPA/N Instructions.

15. If conducting any of the following activities in or over typed Water(s), complete the table below. Some activities will require identifiers on the Activity Map and/or more information in Question 28. See instructions.

*Activity	Type S Water	Type F Water	Type Np Water	Type Ns Water
Equipment Crossing**	PROVIDE DETAILS IN QUESTION 14			
Suspending Cables				
Cable Yarning				
LWD Placement/Removal				
Beaver Dam Removal				
Felling and Bucking				
Other (describe in Question 28)				

** Fords and/or equipment crossings on Type S and F Waters must be identified in Question 14.

16. If constructing or abandoning forest roads, complete the table below. Show the road locations and identifiers on the Activity Map. Include abandonment plans for all temporary roads and abandonment projects.

Road Identifier (name, number)	Road Construction		Road Abandonment	
	Length (feet)	Steepest Side-slope (%)	Length (feet)	Abandonment Date
R1	146	10		

17. If depositing spoils and/or expanding or developing a rock pit for forestry use, complete the table below. Show locations and identifiers on the Activity Map.

Spoil Area Identifier (letter, number)	Amount of Spoils Deposited (cubic yards)	Rock Pit Identifier (name, number or letter)	Acres of New Rock Pit Developed	Acres of Existing Rock Pit Expanded

18. If operating within 200 feet of a wetland that is not associated with Type S or F Water, complete the table below. Wetlands associated with Type S or F water should be listed in Question 25. Show the boundaries of each wetland, along with its identifier, and Wetland Management Zones on the Activity Map. See instructions for information.

Wetland Identifier (letter, number)	Wetland Type (A, B, Forested)	Planned Activities in Wetland	Planned Activities in Maximum Width WMZ	Total Wetland Acres	How many Acres will be drained?	How many Acres will be filled?
W1	B	None	Harvest	0.05	0	0

***** If not harvesting or salvaging timber, skip to Question 27 *****

19. If harvesting or salvaging timber, complete the table below. Show all harvest areas and unit numbers on the Activity Map. For even-aged harvest units, also show surrounding stand information on the Activity Map.

Unit Number	Harvest Type (Even-aged, Uneven-aged, Salvage, Right-of-Way)	Biomass Harvest (Y or N)	Harvest Method (rubber tired skidder, tracked skidder, dozer, shovel, full suspension cable, leading end suspension cable, helicopter, cable assist/tethered logging, animal, chipper, forwarder, slash bundler)	Acres to be Harvested	Volume to be Harvested (mbf)	Biomass Volume to be Harvested (tonnage)	Volume to be Harvested (%)	Steepest Slope in Harvest Unit (%)
1	Uneven-aged	N	Rubber Tired Skidder, Tracked Skidder, Shovel	8.7	61	0	17	20

20. Reforestation. Check all that apply:

- ☐ Planting. Tree Species: _____
- ☐ Natural. Include a Natural Regeneration Plan
- ☒ Not required because of one or more of the following:
- ☐ I am converting some or all of this land to non-forest land in the next 3 years or lands are exempted under WAC 222-34-050.
 - ☐ Individual dead, dying, down, or wind-thrown trees will be salvaged.
 - ☐ Trees are removed under a thinning program reasonably expected to maximize the long-term productivity of commercial timber.
 - ☒ I am leaving at least 100 vigorous, undamaged, and well-distributed saplings or merchantable trees per acre.
 - ☐ An average of 190 tree seedlings per acre are established on the harvest area and my harvest will not damage them.
 - ☐ Road right-of-way or rock pit development harvest only.

**** Do you own MORE than 80 acres of forest land in Washington? If yes, skip to Question 25 ****

21. Are you using the exempt 20-acre parcel riparian management zone (RMZ) rule (WAC 222-30-023) on Type S, F, or Np Waters?

- ☐ No Skip to Question 25.
- ☐ Yes Continue to Question 22. See instructions for qualifications and information.

22. Choose the answer below that best fits your situation. Show all RMZs on the Activity Map.

- ☐ a. ALL of the following apply to me and my land: (If no, answer b.)
- Between June 5, 2006 and today's date I have always owned less than 80 acres of forest land in Washington.
 - Between June 5, 2006 and today's date this parcel has always been 20 acres or less of contiguous ownership. See RCW 76.09.020 for definition of 'contiguous'.
 - Between June 5, 2006 and today's date this parcel has always been owned by me or someone else that has owned less than 80 acres of forest land in Washington.
- b. ONE OR MORE of the following apply to me and/or my land (check all that apply):
If any of the statements below apply AND you use the exempt 20-acre parcel RMZ rule, you are NOT authorized under the State's Incidental Take Permits (see explanation in FPA instructions under Question 22).
- ☐ Between June 5, 2006 and today's date I have owned more than 80 acres of forest land in Washington.
 - ☐ Between June 5, 2006 and today's date this parcel has been a part of more than 20 acres of contiguous ownership. See RCW 76.09.020 for definition of 'contiguous'.
 - ☐ Between June 5, 2006 and today's date this parcel has been owned by someone that has owned more than 80 forested acres in Washington?

23. If harvesting within 115 feet of a Type S or F Water on an exempt 20-acre parcel, complete the table below. Show RMZs and stream segment identifiers on the Activity Map. If you are harvesting within 75 feet or within the maximum RMZ (whichever is less), stream shade must be assessed and met following harvest. Describe in Question 28 how stream shade was determined to be met, using the 'Appendix F. Stream Shade Assessment Worksheet' if necessary.

Stream Segment Identifier (letter)	Water Type (S, F)	Segment Length (feet)	Bankfull Width (feet)	RMZ Maximum Width (feet)	Are you harvesting within the maximum RMZ? (Y or N)

24. Are you harvesting within 29 feet of a Type Np Water on an exempt 20-acre parcel?

☐ No Skip to Question 27.

☐ Yes See instructions and describe leave tree strategy in Question 28. Then skip to Question 27.

25. If harvesting within 200 feet of any Type S or F Water or periodically inundated areas of their associated wetlands, complete the table below. Include Desired Future Condition (DFC) for all inner zone harvests unless you have an HCP prescription. Show RMZs, CMZs, and stream segment identifiers on the Activity Map. If you are harvesting within 75 feet or within the maximum RMZ, whichever is less, stream shade must be assessed and met following harvest. Describe in Question 28 how stream shade was determined to be met or use the 'Appendix F. Stream Shade Assessment Worksheet' if necessary.

Stream Segment Identifier (letter)	Water Type (S, F)	Site Class (I - V)	Stream Width (feet)	Is there a CMZ? (Y or N)	RMZ Harvest Code(s) (see instructions)	DFC Run Number	Total width of RMZ (feet)

26. If harvesting within 50 feet of Type Np Water, complete the table(s) below. Show RMZs and stream segment identifiers on the Activity Map.

Stream Segment Identifier (letter)	Total Stream Length in Harvest Unit (feet)	Length of No-Harvest, 50-foot Buffers in Harvest Unit (feet)

Stream Segment Identifier (letter)	Total Stream Length in Harvest Unit (feet)	Length of No-Harvest, 50-foot Buffers in Harvest Unit (feet)

27. How are the following currently marked on the ground? (Flagging color, paint color, road, fence, etc.)

Harvest/Salvage Boundaries: Pink and Blue Flagging

Clumped Wildlife Reserve Trees/Green Recruitment Trees: N/A - Uneven Aged Management

Right-of-Way Limits/Road Centerlines: Orange Flagging

Stream Crossing Work: _____

Riparian Management Zone Boundaries and Leave/Take Trees: _____

Channel Migration Zone: _____

Wetland Management Zone Boundaries and Leave/Take Trees: Red and White Striped Flagging

28. Additional Information (attach additional pages if necessary): For hydraulic projects in or over Type S, F, or complex N Water(s) see instructions for required plan information. If applicable, include mitigation measures from a geotechnical memo, letter, or report.

29. We acknowledge the following:

- The information on this application/notification is true.
- We understand this proposed forest practice is subject to:
 - The Forest Practices Act and Rules AND
 - All other federal, state or local regulations.
- Compliance with the Forest Practices Act and Rules does not ensure compliance with the Endangered Species Act or other federal, state or local laws.
- If we said that we would not convert any portion of the land to non-forestry use, the county or city may deny development permits on this parcel for the next 6 years.
- The following may result in an unauthorized incidental take of certain endangered or threatened fish species:
 - Conversion of land to non-forestry use.
 - Harvesting within the maximum RMZ on a 20-acre exempt parcel that was acquired after June 5, 2006.
 - Equipment Crossings/Fords in or over Type S and F Waters.
- Inadvertent Discovery – Chapters 27.44, 27.53, 68.50 and 68.60 RCW
 - If you find or suspect you have found an archaeological object or Native American cairn, grave, or glyptic record, immediately cease disturbance activity, protect the area and promptly contact the Department of Archaeology and Historic Preservation at 360 586-3077.
 - If you find or suspect you have found human skeletal remains, immediately cease disturbance activity, protect the area, and contact the County Coroner or Medical Examiner and local law enforcement as soon as possible. Failure to report human remains is a misdemeanor.

The landowner understands that by signing and submitting this FPA, he/she is authorizing the Department of Natural Resources to enter the property in order to review the proposal, inspect harvest operations, and monitor compliance for up to three years after its expiration date. RCW 76.09.150

Signature of Legal LANDOWNER	Signature of Legal TIMBER OWNER* (If different than landowner)	Signature of Legal OPERATOR (If different than landowner)
		
Print Name: Lydia Roush	Print Name:	Print Name:
Date: 05/15/2023	Date:	Date:

* NOTE: If you are a "Perpetual Timber Rights Owner," and are submitting this without the Landowner's Signature, provide written evidence the landowner has been notified.

Please make a copy of this FPA/N for your records. If this FPA/N contains a hydraulic project requiring WDFW concurrence review, it will not be available online for public review until after the WDFW concurrence review period.

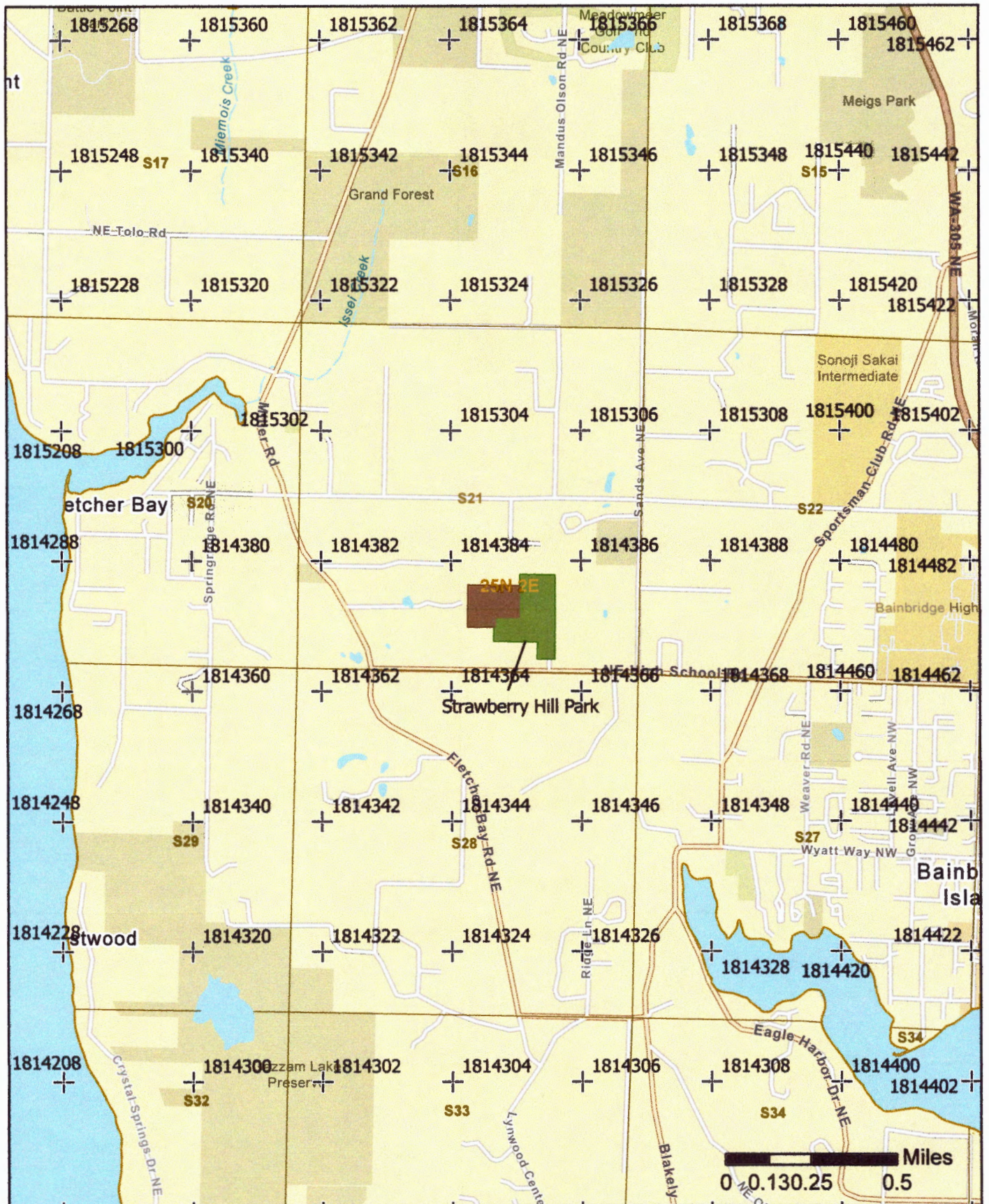

Strawberry Hill Thinning Vicinity Map

N
Silva Solutions LLC

Subject Property
Strawberry Hill Park

Forest Practices Activity Map - Application # 24234910

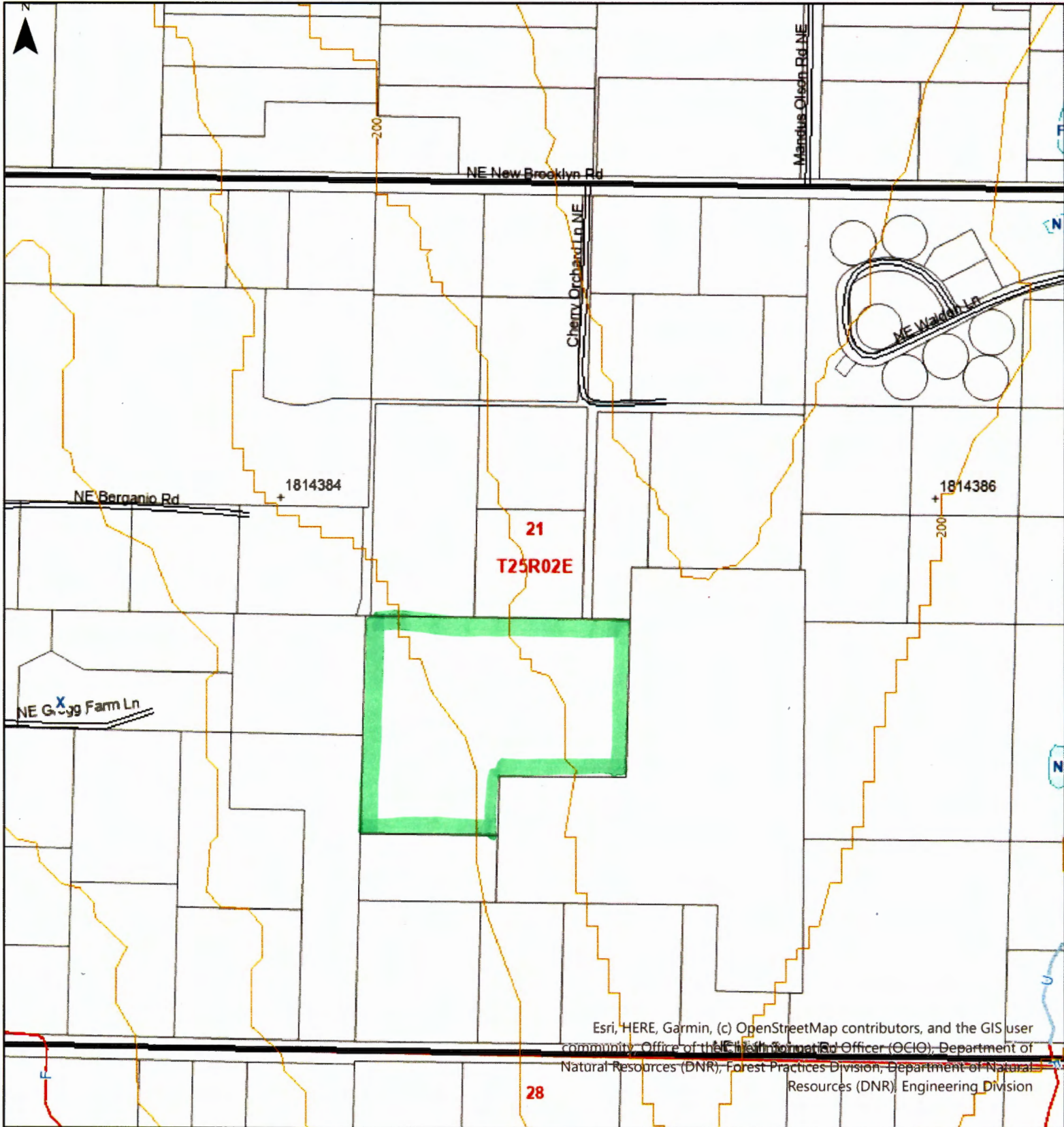

Map Symbols	Additional Information	Legal Description
<div><div>--- Harvest Boundary</div><div>--- Road Construction</div><div>~ Stream</div><div>RMZ / WMZ Buffers</div><div>Rock Pit</div><div>● Landing</div><div>▽ Waste Area</div><div>Clumped WRTS/GRTS</div><div>Existing Structure</div></div>	<div><div></div> PARCEL LOCATION</div>	<div>S21 T25.0N R02.0E</div>
<div><div></div>WASHINGTON STATE DEPARTMENT OF NATURAL RESOURCES</div>	<div>Extreme care was used during the compilation of this map to ensure its accuracy. However, due to changes in data and the need to rely on outside information, the Department of Natural Resources cannot accept responsibility for errors or omissions, and therefore, there are no warranties that accompany this material.</div>	<div>Approximate Scale : 1:4,800</div> <div>0 200 400 800 Feet</div> <div>Date: 6/8/2023 Time: 3:01 PM</div>

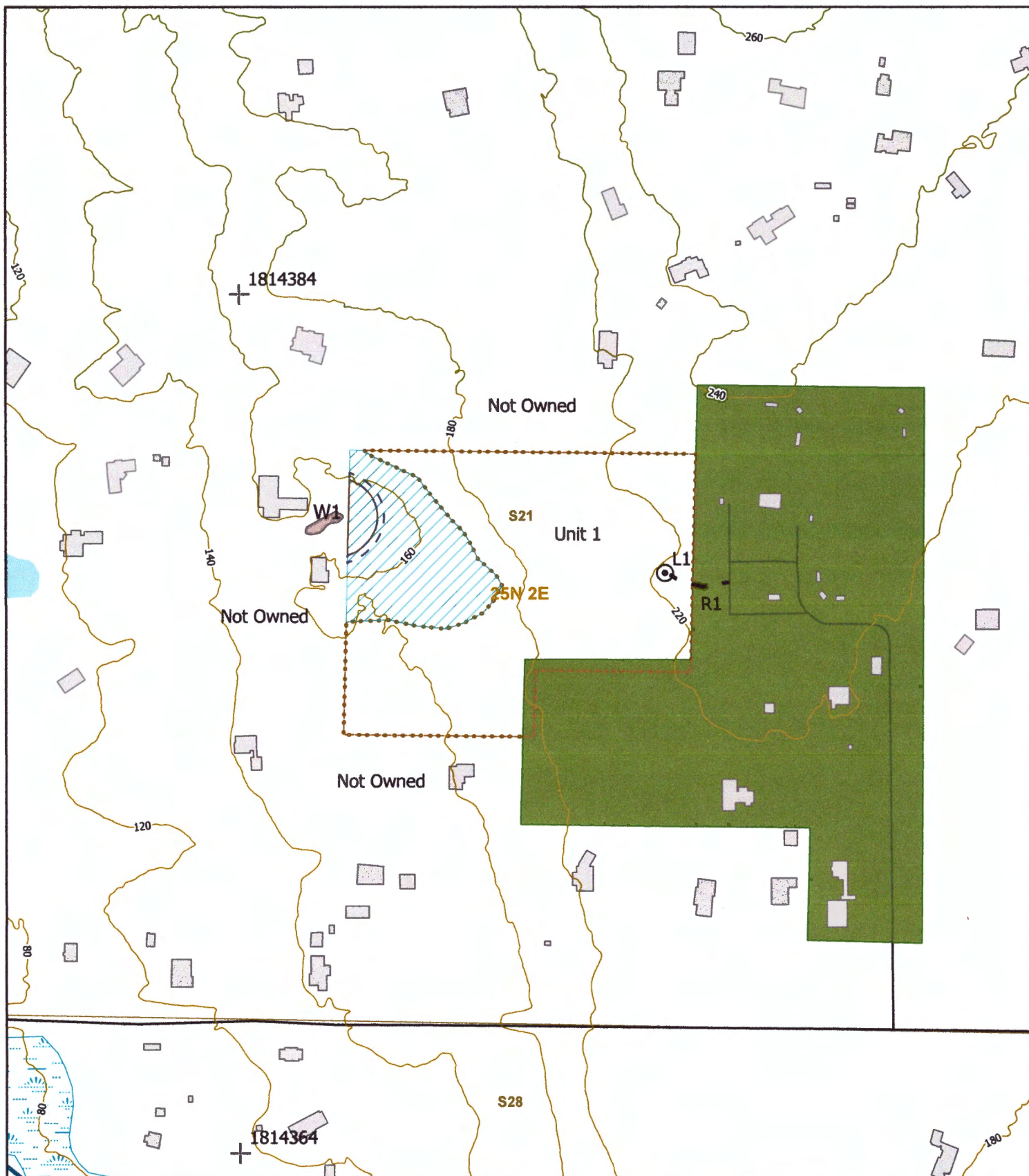

Strawberry Hill Thinning

Activity Map

Sec. 21 T25N R2E

- | | |
|------------------------|----------------------|
| Harvest Boundary | Road |
| No Harvest Area | Buildings |
| Wetland | Contour |
| 15' Building Exclusion | TIC Marks |
| 80' Wetland Buffer | Strawberry Hill Park |
| Proposed Road | Landings |
| S and F | |

N

1 inch equals 300 feet

Scale: 1:3,600

Silva Solutions LLC

0 150 300 600 Feet

Marbled Murrelet Form

Western Washington Forest Practices Application/Notification

**Complete this form only if you are harvesting timber (including salvage) or constructing roads.
Do not complete this form if you have an HCP for marbled murrelets.**

Answer every question.

1. ☒ No ☐ Yes For this FPA/N, has a protocol survey(s) been completed that includes:
- Harvest units (and within 300 ft on your ownership), **or**
 - Salvage units (and within 300 ft on your ownership), **or**
 - Any area of proposed road construction (and within 300 ft on your ownership)?

If 'Yes', fill out the table and check the appropriate findings below.

Survey ID (Name or Unit #)	Township, Range, & Section	Survey was approved by WDFW (Attach approval letter from WDFW)	Survey was disapproved by WDFW and is being resubmitted with this FPA/N (Explain below)	Survey has been submitted to WDFW and survey approval is unknown (Explain below)	Survey is complete but has not yet been submitted to WDFW (Submit survey with FPA/N)
		<input type="checkbox"/> Occupancy <input type="checkbox"/> Presence <input type="checkbox"/> No Detections	<input type="checkbox"/> Occupancy <input type="checkbox"/> Presence <input type="checkbox"/> No Detections	<input type="checkbox"/> Occupancy <input type="checkbox"/> Presence <input type="checkbox"/> No Detections	<input type="checkbox"/> Occupancy <input type="checkbox"/> Presence <input type="checkbox"/> No Detections
		<input type="checkbox"/> Occupancy <input type="checkbox"/> Presence <input type="checkbox"/> No Detections	<input type="checkbox"/> Occupancy <input type="checkbox"/> Presence <input type="checkbox"/> No Detections	<input type="checkbox"/> Occupancy <input type="checkbox"/> Presence <input type="checkbox"/> No Detections	<input type="checkbox"/> Occupancy <input type="checkbox"/> Presence <input type="checkbox"/> No Detections
		<input type="checkbox"/> Occupancy <input type="checkbox"/> Presence <input type="checkbox"/> No Detections	<input type="checkbox"/> Occupancy <input type="checkbox"/> Presence <input type="checkbox"/> No Detections	<input type="checkbox"/> Occupancy <input type="checkbox"/> Presence <input type="checkbox"/> No Detections	<input type="checkbox"/> Occupancy <input type="checkbox"/> Presence <input type="checkbox"/> No Detections

Explanation:

2. ☒ No ☐ Yes ☐ Unknown Will you harvest, salvage, or construct roads within 0.25 miles of an occupied site?

3. ☒ No ☐ Yes ☐ Unknown Will you fly helicopter(s) over or within 0.25 miles of an occupied site?

4. ☒ No ☐ Yes Will you harvest *live* trees in a buffer of an occupied site?

If Yes, describe the leave trees and buffer widths you will leave.
NOTE: If you leave less than required in WAC 222-16-080(1) (h) (v) this is a Class IV-Special and an Environmental Checklist is required

Description of managed buffers:

5. ☒ No ☐ Yes Are there nesting platforms within any harvest unit (including salvage and road construction) that are within 300 feet that:
- Are not located within a surveyed area, **and**;
 - Have a minimum of 2 platforms per acre, **and**;
 - Are located within 7 or more acres of contiguous habitat, **and**;
 - Have a least 40% (number not volume) of the dominant and co-dominant trees made up of Douglas-fir, western hemlock, western red cedar, or Sitka spruce?

If "Yes", complete the table below for those areas.

Name or # (as shown on map) of delineated stands of contiguous habitat	Delineated stand acres	Nesting platforms per acre	Number of trees 32 inches dbh or greater with platforms	Platform Assessment Method Field Sampling Method, Sample Plot Method, 100% Cruise Method, Inventory Model Method, or Other

6. ☒ No ☐ Yes Are there areas within this forest practice or within 300 feet that:
- Are not surveyed, **and**;
 - Are not listed in question 5, **and**;
 - Have trees that are at least 32 inches dbh

If "Yes", list the forest practice unit numbers from your activity map. Provide brief description of current stand conditions. Such as tree species composition, stand age (if known), and maximum tree size (dbh).

Harvest Unit #(s) _____ ☐ Within the Unit ☐ Within 300 feet of the Unit

Description:

Harvest Unit #(s) _____ ☐ Within the Unit ☐ Within 300 feet of the Unit

Description:

Harvest Unit #(s) _____ ☐ Within the Unit ☐ Within 300 feet of the Unit

Description:

7. If you answered yes to question 1, 4, or 5, include a map (separate from your map that shows your harvest units and/or road construction) See the instructions for the information required on each map.



Forest Practices Application/Notification (FPA/N) Revision

Date: 7/5/2023

FPA/N: 2423496

Application Revisions

Description

- ☐ FPA Page 1
- ☐ FPA Page 2
- ☐ FPA Page 3
- ☐ FPA Page 4
- ☐ FPA Page 5
- ☐ FPA Page 6
- ☐ FPA Page 7
- ☐ FPA Page 8

Associated Documents

Description

- ☐ Activity Map
- ☐ Appendix A
- ☐ Appendix D
- ☐ Slope Stability Map
- ☐ FPHP Plans/Specifications
- ☒ Other

10-Year Statement of Intent & Management Plan

Additional Information/Comments:

Processed By: MD



For DNR Region Office Use Only	
FPA/N #:	2423496
Region:	SPS
Received Date:	7/5/2023

Ten-Year Statement of Intent

Landowner's statement to maintain lands within an Urban Growth Area as forest lands for a ten-year period from the date of approval of the Landowner's Forest Practices Application/Notification

Legal Name of Landowner Bainbridge Island Metropolitan Parks and Recreation District	
Mailing Address: 11299 Arrow Point Dr. NE Bainbridge Island, WA 98110	Phone: (206) 825-9602 Email: lydiar@biparks.org
City or County Parcel(s) located in: Bainbridge Island	
Tax Parcel Number(s) 212502-4-027-2001	

I am the legal owner of the above listed parcel(s) and by way of this statement; I am opting out of the requirements of a Class IV-General Forest Practice Application within an urban growth area.

I assure the local government and the State of Washington, that by opting out, I intend NOT TO CONVERT TO A USE OTHER THAN COMMERCIAL FOREST PRODUCT OPERATIONS FOR A TEN YEAR PERIOD from the date of approval of the application or notification for the parcel(s) listed above; and I will manage the forest land in accordance with the accompanying forest management plan.

Landowner Signature: 	Date: 7/5/23
---	------------------------

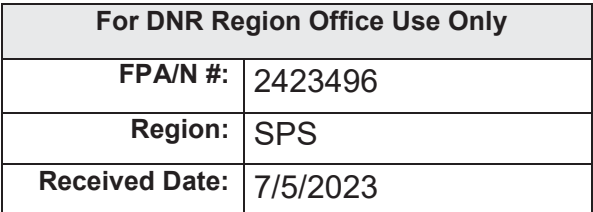

Legal Name of Landowner: Bainbridge Island Metropolitan Parks and Rec. Div.	City or County Parcel(s) located in: Bainbridge Island	
Mailing Address: 11299 Arrow Point Dr. NE	Section/Township/Range Sec.21-T25N-R02E	
City, State, Zip Bainbridge Island, WA 98110	Tax Parcel Number(s) 212502-4-027-2001	
Phone: (206) 825-9602		
Email: lydiar@biparks.org	Total Acres: 10.7	Forested Acres: 10.7

☐ Other:



Forest Practices Application/Notification Notice of Decision

FPA/N No: 2423496

Effective Date: 7/7/2023

Expiration Date: 7/7/2026

Shut Down Zone: 654

EARR Tax Credit: ☐ Eligible ☒ Non-eligible

Reference: Strawberry Hill Thinning

Decision

- ☐ **Notification Accepted** Operations shall not begin before the effective date.
- ☒ **Approved** This Forest Practices Application is subject to the conditions listed below.
- ☐ **Disapproved** This Forest Practices Application is disapproved for the reasons listed below.
- ☐ **Withdrawn** Applicant has withdrawn the Forest Practices Application/Notification (FPA/N).
- ☐ **Closed** All forest practices obligations are met.

FPA/N Classification

☐ Class II ☐ Class III ☐ Class IVG ☒ Class IVS

Number of Years Granted on Multi-Year Request

☐ 4 years ☐ 5 years

Conditions on Approval/Reasons for Disapproval

Issued By: Aileen Nichols

Region: South Puget Sound Region

Title: Forest Practices District Manager

Date: 7/7/2023

Copies to: ☒ Landowner, Timber Owner and Operator

Issued in person: ☐ LO ☐ TO ☐ OP By: _____ Date: _____

Appeal Information

You have thirty (30) days to **file** (i.e., **actually deliver**) an appeal in writing of this Decision and any related State Environmental Policy Act (SEPA) determinations to the Pollution Control Hearings Board, the Attorney General's Office, and the Department of Natural Resources' region office. See [RCW 76.09.205](https://rcw.wa.gov/title-4/chapter-76/part-09/section-205). The appeal period starts when the applicant receives this decision, which usually happens electronically on the date indicated below.

You must file your appeal at all three addresses below:

Pollution Control Hearings Board	Office of the Attorney General Natural Resources Division	Department Of Natural Resources South Puget Sound Region
<u>Physical Address</u> 1111 Israel Road SW Suite 301 Tumwater, WA 98501 <u>Mailing address</u> Post Office Box 40903 Olympia, WA 98504-0903	<u>Physical Address</u> 1125 Washington Street, SE Olympia, WA 98504 <u>Mailing Address</u> Post Office Box 40100 Olympia, WA 98504-0100	<u>Physical Address</u> 950 Farman Ave N Enumclaw, WA 98022 <u>Mailing Address</u> 950 Farman Ave N Enumclaw, WA 98022

Information regarding the Pollution Control Hearings Board can be found at: <https://elaho.wa.gov/content/11>

Other Applicable Laws

Operating as described in this application/notification does not ensure compliance with the Endangered Species Act, or other federal, state, or local laws.

Transfer of Forest Practices Application/Notification (WAC 222-20-010)

Use the "Notice of Transfer of Approved Forest Practices Application/Notification" form. This form is available at region offices and on the Forest Practices website <https://www.dnr.wa.gov/programs-and-services/forest-practices/review-applications-fpars/forest-practices-forms-and>. Notify DNR of new Operators within 48 hours.

Continuing Forestland Obligations (RCW 76.09.060, RCW 76.09.070, RCW 76.09.390, and WAC 222-20-055)

Obligations include reforestation, road maintenance and abandonment plans, conversions of forestland to non- forestry use and/or harvest strategies on perennial non-fish habitat (Type Np) waters in Eastern Washington.

Before the sale or transfer of land or perpetual timber rights subject to continuing forest and obligations, the seller must notify the buyer of such an obligation on a form titled "Notice of Continuing Forest Land Obligation". The seller and buyer must both sign the "Notice of Continuing Forest Land Obligation" form and send it to the DNR Region Office for retention. This form is available at DNR region offices.

If the seller fails to notify the buyer about the continuing forestland obligation, the seller must pay the buyer's costs related to continuing forestland obligations, including all legal costs and reasonable attorneys' fees incurred by the buyer in enforcing the continuing forestland obligation against the seller.

Failure by the seller to send the required notice to DNR at the time of sale will be prima facie evidence in an action by the buyer against the seller for costs related to the continuing forestland obligation prior to sale.

DNR Declaration of Mailing

I, **Meredith Dessens**, caused the Notice of Decision for FPA/N No. **2423496** to be placed in the United States mail at **Olympia, WA**; postage paid. I declare under penalty of perjury of the laws of the State of Washington, that the foregoing is true and correct.

7/10/2023
(Date)

Enumclaw, WA
(City & State where signed)

(Signature)